

4-Plane Model for Obstetricians and Sonographers

Code: SFH01 £185

Realistic

The Sectional Fetal Heart Model is a realistic representation of the fetal heart as it appears at the 18-23 week scan. It comes in sections that can be taken apart to reveal the planes that are used for diagnoses. Each adjoining surface shows slightly different views of that plane, to represent the normal variation that occurs depending on the position of the probe.

The planes are:

- The four-chamber view
- Aorta and aortic outflow
- Pulmonary outflow, branches and duct
- The 3-vessel view of superior vena cava, ductal and aortic arches.

The Sectional Fetal Heart Model helps you identify a range of appearances of the normal fetal heart.

Training

- Helps identify the range of normal anatomy
- Shows the position and appearance of the normal ventricles, atria, atrioventricular valves, ventricular and atrial septae, foramen ovale and pulmonary venous connections
- Illustrates the relationship of structures in 3 dimensions and how they relate to the standard scan planes

Features

- Interlocking sections demonstrating 2 versions each of the 4 planes, illustrating how structures look different depending on probe position
- Made of flexible, durable plastic
- Lifetime warranty
- 10x8x10cm
- 0.3kg

TO PLACE AN ORDER :

Tel: +44(0)1698 389 456

Email: info@sensiblemodels.co.uk

Address: Auchter House, 251 Bonkle Road, Bonkle, North Lanarkshire, UK, ML2 9QQ

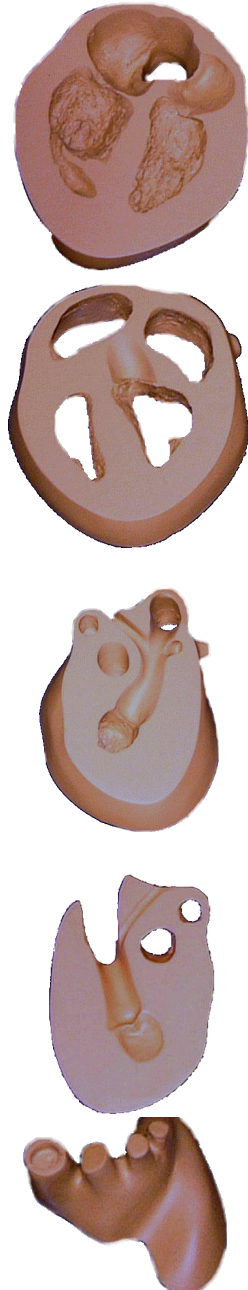

Obstetrics

Name of hospital or organization	Shipping address
Purchaser's name	Billing address (if different from shipping address)
Telephone number	Purchase order number
Email address	Number of fetal heart models (SFH01) @£185 each + p&p